11.2009.083.05639

Coins

Equatorial Guinea

Excerpts from newspapers and other sources

From the files of the

Lincoln Financial Foundation Collection

71.2009.085.05639

ECUATORIAL GUINEA

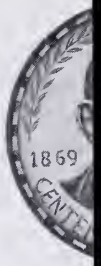

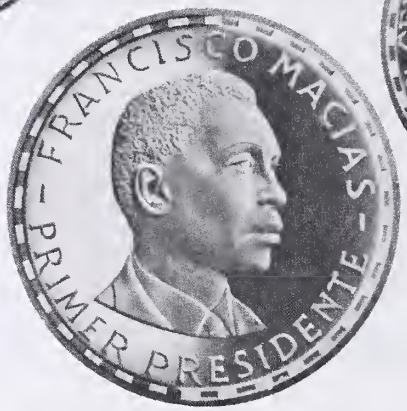

QTY.	COUNTRY	DESCRIPTION	PRICE
			$

$_____

Ohio Residents: Add 4½% Sales Tax _____

TOTAL ENCLOSED $_____

Paramount International Coin Corporation
Paramount Bldg
Englewood, Ohio
45322

Equatorial Guinea

Dea Roma—45mm
150 Pesetas—$11.25

Roma Aeterna—45mm
150 Pesetas—$11.25

Naked Maja—40mm
100 Pesetas—$8.75

Praying Hands—40mm
100 Pesetas—$8.75

Pres. Macias—52mm
200 Pesetas—$13.25

Lenin—36mm
75 Pesetas—$7.25

Caput Mundi—45mm
150 Pesetas—$11.25

Lincoln—36mm
75 Pesetas—$7.25

Rimet—52mm
200 Pesetas—$13.25

Uno—20mm
25 Pesetas—$3.25

Praying Hands—30mm
50 Pesetas—$5.25

World Bank—20mm
25 Pesetas—$3.25

John XXIII—36mm
75 Pesetas—$7.25

Gandhi—36mm
75 Pesetas—$7.25

Forum—45mm
150 Pesetas—$11.25

ECUATORIAL GUINEA

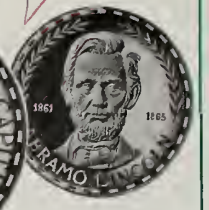

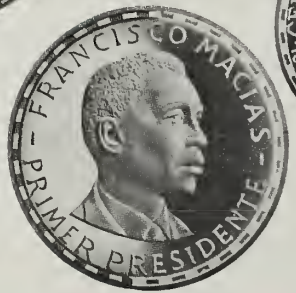

ECUATORIAL GUINEA – 1970

Complete Set, 15 pcs. - $126.50
25 Pesetas, 20 mm - Uno - $3.25
25 Pesetas, 20 mm - World Bank - $3.25
50 Pesetas, 30 mm - Praying Hands - $5.25
75 Pesetas, 36 mm - John XXII - $7.25
75 Pesetas, 36 mm - Lincoln - $7.25
75 Pesetas, 36 mm - Gandhi - $7.25
75 Pesetas, 36 mm - Lenin - $7.25
100 Pesetas, 40 mm - Naked Maja - $8.75
100 Pesetas, 40 mm - Praying Hands - $8.75
150 Pesetas, 45 mm - Roma Aeterna - $11.25
150 Pesetas, 45 mm - Forum - $11.25
150 Pesetas, 45 mm - Caput Mundi - $11.25
150 Pesetas, 45 mm - Dea Roma - $11.25
200 Pesetas, 52 mm - Rimet - $13.25
200 Pesetas, 52 mm - Pres. Macias - $13.25

QTY.	COUNTRY	DESCRIPTION	PRICE
			$
			$
		Ohio Residents: Add 4½% Sales Tax	
		TOTAL ENCLOSED	$

Order Form

NAME _____

ADDRESS _____

CITY _____

STATE _____ ZIP _____

☐ Please send me descriptive brochure on other Pure Silver coin issues.

PARAMOUNT International Coin Corporation
PARAMOUNT BLDG. ENGLEWOOD, OHIO 45322
TELEPHONE: AREA CODE 513 836-2654

These extremely popular type coins were issued in circulation only two years. . . 1875 and 1876! Soon after their appearance, the public complained of their similarity to the quarter dollar. Before long, the 20¢ piece was withdrawn from circulation and an unknown number of pieces were melted. . . thus accounting for the coin's scarcity.

The "Guidebook" lists common date 20¢ pieces at $22.50 in GOOD condition. Due to a fortunate purchase we are able to offer you coins in better condition for less money! Our choice of dates.

U.S. 20¢ PIECES — GOOD TO VERY GOOD

1 piece	$21.00
3 pieces	$60.00
5 pieces	$95.00

The Last "Sterling" Penny

—in roll quantities

The half-dollar size bronze Penny and its companion piece, the Halfpenny, mark the end of the 1,000 year-old British "Pound Sterling" system.

Never again to be minted, these popular coins are destined to become collector's items. Now, from original mint-sealed bags, we are able to offer each of these "Sterling" coins to you in BU rolls of 50 pieces.

BRILLIANT UNCIRCULATED BRITISH BRONZE COINS

1964 Penny—Roll of 50 pieces	$9.50
Five Rolls for	$42.50
Ten Rolls for	$75.00
1964 Halfpenny—Roll of 50 pieces	$7.50
Five Rolls for	$32.50
Ten Rolls for	$55.00

Note: At the ten roll price you are buying a 7 year old discontinued British coin in mint condition for 11¢ !!

the romantic sixpence, shillings and crowns will never again be issued for circulation in Great Britain.

The alert investor will do well to consider the potential of the now discontinued British Sterling coinage. Paramount firmly believes that the investor who selectively buys in this area will be richly rewarded in the years ahead. As a service to our customers who are not familiar with the coins of Great Britain, we offer specially selected investment lots. Each of these lots represents an outstanding value. All you pay for is the coins themself. The benefit of our years of experience in selecting coins with the best potential is yours at no extra charge! All of the coins in your investment lot will be in strict Uncirculated condition (mint state).

ENGLISH STERLING INVESTMENT PORTFOLIO

—please specify copper or silver coins or a mixture of both.

EP-1	$ 50.00
EP-2	$ 100.00
EP-3	$ 500.00
EP-4	$1000.00

Your complete satisfaction is unconditionally guaranteed. If after examining your lot you are dissatisfied in any way, please return it for a full and immediate refund.

BUYING—World Proof Sets

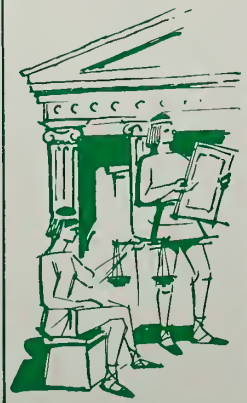

We are in urgent need of the world Proof sets listed below and are paying the prices indicated. You may ship any of the sets listed here for immediate payment.

DATE		PAYING
1970	Panama Proof Set	$25.00
1970	Panama One Balboa	10.00
1970	Bahamas Proof Set	39.00
1971	Bahamas Proof Set	37.00
1970	Jamaica Proof Set	17.00
1970	Nepal Proof Set	16.00
1970	India Proof Set	18.00
1970	Sudan Proof Set	17.00
1970	Liberia Proof Set	17.00

No other series in the field of American numismatics offers the collector as much historical background as U.S. commemoratives. Each coin was struck to honor a particular person or event and is a tangible link with our history. Their relative scarcity, coupled with an ever increasing demand, makes commemoratives an investment medium worthy of your serious consideration.

If you haven't already done so, why not start your type set of commemoratives today? All of the 50 coins necessary for a complete type set are listed below. You will build a beautiful set of coins that will provide you with untold hours of enjoyment and continue to grow in value in the years ahead.

SPECIAL BONUS: Orders for commemorative coins totaling $75 or more from this list will receive free of charge a deluxe Whitman Bookshelf album to house your coins.

TYPE	BU	BU CHOICE	TYPE	BU	BU CHOICE
Isabella 25¢	$75.50	$89.00	Long Island	22.00	25.00
Lafayette I$	220.00	275.00	Lynchburg	46.00	55.00
Alabama	53.00	62.00	Maine	30.00	39.00
Albany	50.00	56.00	Maryland	39.00	46.00
Antietam	84.00	92.00	Missouri	125.00	140.00
Arkansas	22.00	27.00	Monroe	18.00	25.00
Bay Bridge	26.00	32.00	New Rochelle	65.00	71.00
Boone	22.00	25.00	Norfolk	59.00	66.00
Bridgeport	39.50	45.00	Oregon	25.00	30.00
California	29.00	35.00	Panama-Pacific	82.00	95.00
Cincinnati	115.00	125.00	Pilgrim	24.00	27.00
Cleveland	21.00	24.00	Rhode Island	26.00	30.00
Columbia, S.C.	46.00	52.00	Roanoke	32.00	38.00
Columbian	10.00	20.00	Robinson	32.00	38.00
Connecticut	53.00	61.00	San Diego	23.00	29.00
Delaware	50.00	55.00	Sesquicentennial	19.00	24.00
Elgin	40.00	44.00	Spanish Trail	220.00	240.00
Gettysburg	50.00	58.00	Stone Mountain	15.00	20.00
Grant	29.00	36.00	Texas	26.00	31.00
Hawaii	400.00	450.00	Vancouver	82.00	95.00
Hudson	220.00	240.00	Vermont	40.00	46.00
Hugenot	31.00	39.00	B.T.Washington	4.50	5.25
Iowa	27.00	32.00	Washington-Carver	4.50	5.25
Illinois	30.00	37.00	Wisconsin	39.00	44.00
Lexington	22.00	28.00	York	36.00	43.00

We are keen buyers of all U.S. Commemorative coins. Write, telling us what you have available. In addition to the type coins listed above, we carry a complete line of all dates and mints. Your want list will receive our immediate attention.

Complete 50 piece type set of U.S. Commemoratives. One of each of the coins listed above in custom album.
Brilliant Uncirculated .. $2795.00
Choice Brilliant Unc. ... $3195.00

Complete 144 piece set of U.S. Commemoratives. One of each date and mint issued.
Brilliant Unc. condition $5896.00

Lincoln Lore

Bulletin of The Lincoln National Life Foundation . . . Dr. R. Gerald McMurtry, Editor
Published each month by The Lincoln National Life Insurance Company, Fort Wayne, Indiana 46801

Number 1613 | Fort Wayne, Indiana | July, 1972

Recent Library - Museum Acquisitions

Editor's Note: From time to time, it has been our practice to feature, in *Lincoln Lore*, Library-Museum acquisitions. The most recent bulletin devoted to this topic is Number 1585, March, 1970, which described thirteen items which have greatly enhanced the exhibit value of our Museum. The recently acquired items listed in this issue are typical accumulations, some of which are of historical significance, while others might be considered curios or novelties which have considerable appeal to the casual visitor.

Our Fallen Heroes

The death of Abraham Lincoln in 1865 led Haasis & Lubrecht, Publishers, 108 Liberty Street, New York, New York, to create a colored lithographic poster which was titled "Our Fallen Heroes." Lincoln's portrait dominates the print, which over all measurements are 28" x 36". The name of the President with his birthdate and death date are given along with the statement: "I have fought a good fight; I have finished my course; I have kept the faith."

This newly acquired lithograph contains the military portraits of the following "Fallen Heroes":

Col. E. E. Ellsworth
Brig.-Gen. E. D. Baker
Gen. Robert McCook
Brig.-Gen. O. M. Mitchel
Com. Andrew H. Foote, U.S.N.
Gen. John Sedgwick
Gen. Nath. Lyon
Gen. Joseph K. F. Mansfield
Gen. Philip Kearney
Gen. John F. Reynolds
Maj.-Gen. J. B. McPherson
Gen. James S. Wadsworth

In addition to the military heroes, a very quaint memorial scene is depicted at the bottom of the print titled "National Monument." The monument, which is purely an artist's conception of a military memorial, has inscribed on its stone base, "The Grateful Country In Memory Of Her Noble Sons, Who On Land & At Sea Have Fallen Martyrs For Liberty And Union. Peace Be With Them. Amen."

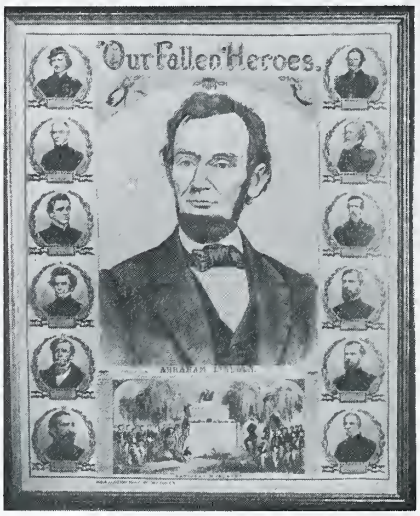

Listed at the top of the monument, surmounted by an eagle, are the battles and military campaigns in which the heroes fell.

The print is considered to be a rarity, although the New York publisher had agents in Boston, Chicago, San Francisco and Cincinnati.

Medallions

The twenty-four Lincoln medallions that are being currently issued by The Lincoln Mint (Division of Ero Industries, Inc.), Chicago, 1970, are being acquired monthly as they are struck. The dies are being made from twenty-four illustrations by Lloyd Ostendorf. The mint has published an attractive three volume, boxed album of which volume one is devoted to *Abraham Lincoln—An Autobiographical Narrative* compiled by Ralph G. Newman. The remaining two volumes are designed to hold the twenty-four medallions. The Lincoln Library-Museum is purchasing both the silver and bronze sets.

In 1968, the Lincoln Library-Museum acquired the sterling silver set of The Franklin Mint Treasury of Presidential Commemorative Medals (Washington to Johnson). With the election of Richard M. Nixon, the mint contributed, to all owners of the set, a medallion in identical form and size of the 37th President.

Now, being currently received, is the first edition, sterling silver proof set of *The First Ladies Of The United States*. The complete set will include forty separate medals, as more than one lady served some presidents as a White House hostess. Included with the medallions, is a handsome album with an attractive pamphlet by Gertrude Zeth Brooks entitled *First Ladies Of The White House*.

The Foundation is also a subscriber to the bronze set of Medallions, "The History of The Civil War," which is currently being produced by The Lincoln Mint. Seven of the forty medallions feature Abraham Lincoln.

$3.00 Gold Piece

In *Lincoln Lore*, Number 1585, March, 1970, a collection of the sixteen coins (minus one) minted during the Lincoln administration were illustrated in a lucite holder. The statement was made that: "The most expensive one of the lot is the $3.00 gold piece, which the Foundation has not yet acquired." Since that date, a $3.00 gold piece, 1862, has been acquired and the collection is complete.

Lincoln Coin—75 Pesetas

The only current Lincoln coin, besides the U. S. 1-cent, is a 75 pesetas silver piece issued by the Republic of Ecuatorial Guinea. The 36 mm piece, minted in 1970 in a limited quantity (probably in a United States mint), sells for $7.25 to collectors. It is beautifully packaged for display and preservation. Because of its premium value, it is doubtful if this attractive coin will ever appear as a medium of exchange. This coin is included in the Foundation's collection.

EQUATORIAL GUINEA DRAWER 21 COINS